

TERRACE FLOOR PLAN

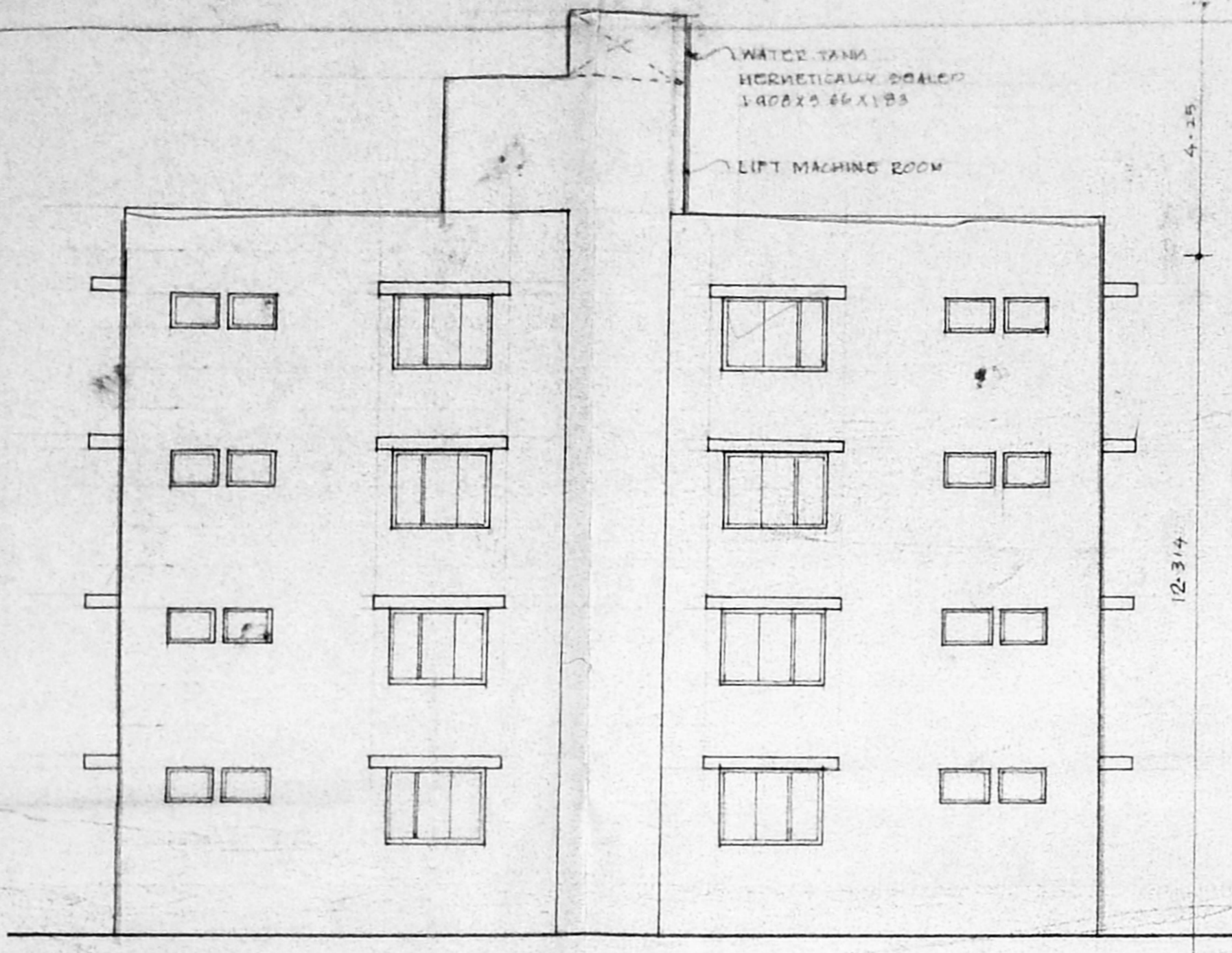

ELEVATION

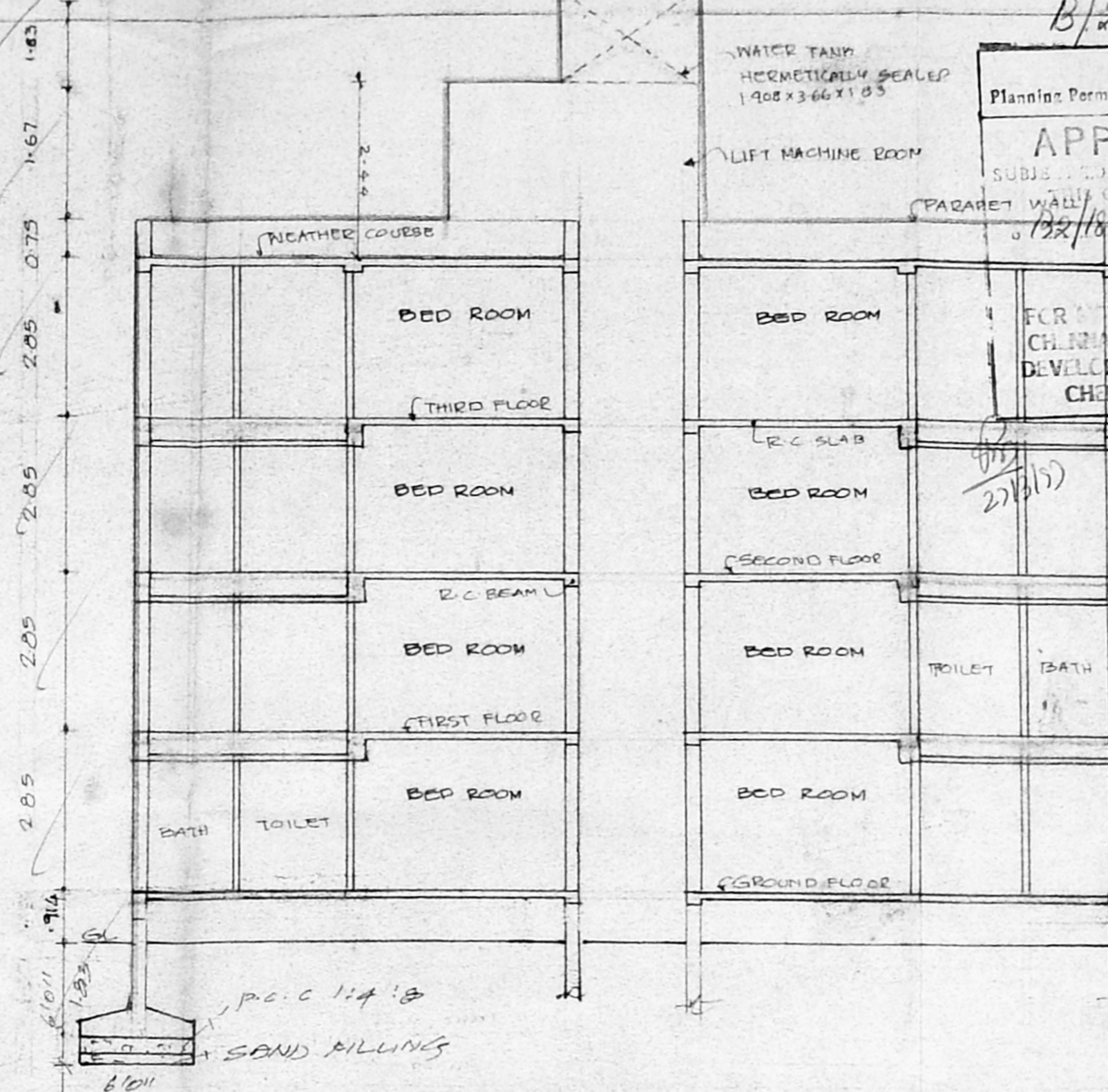

SECTION AA

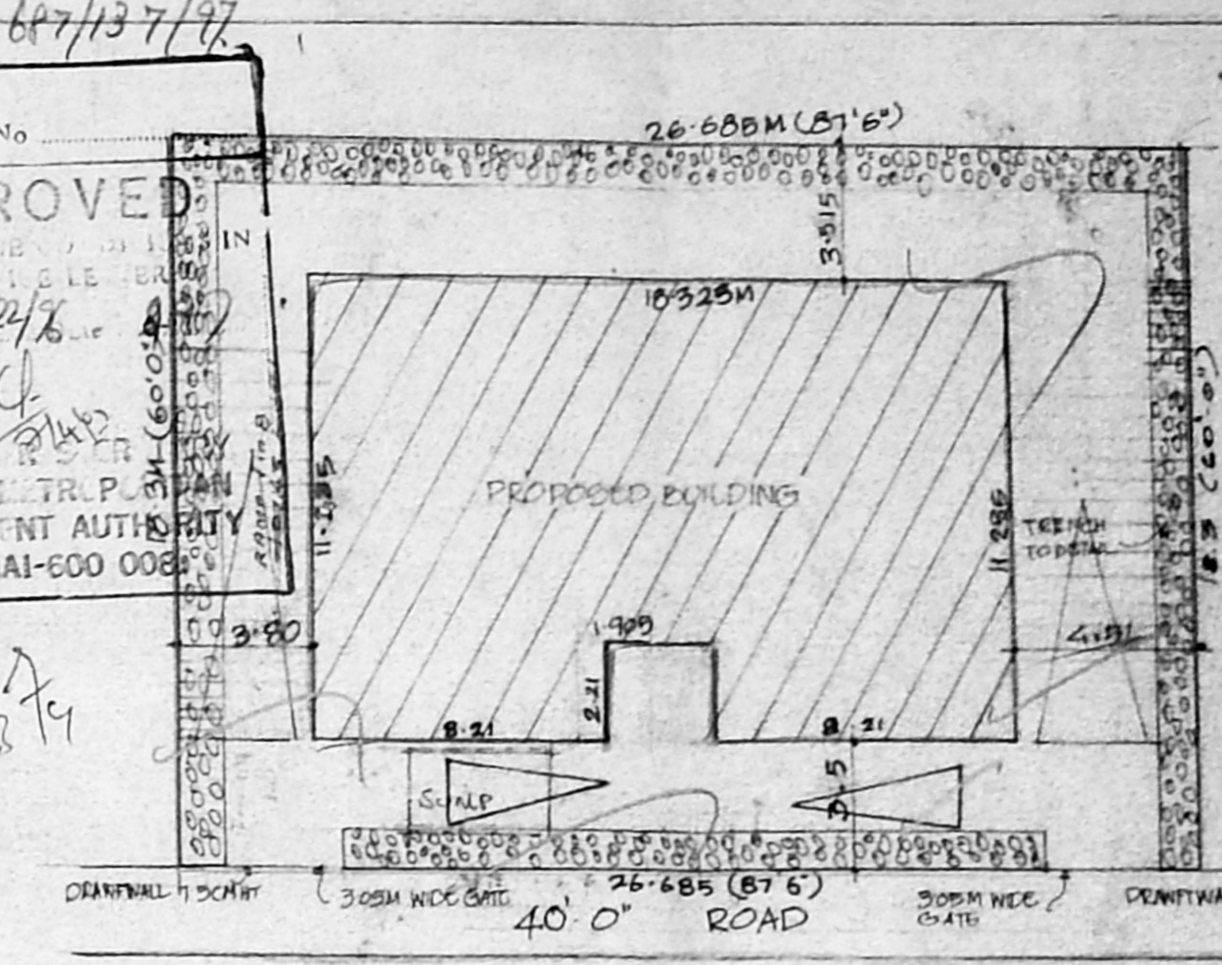

SITE PLAN SCALE 1:200

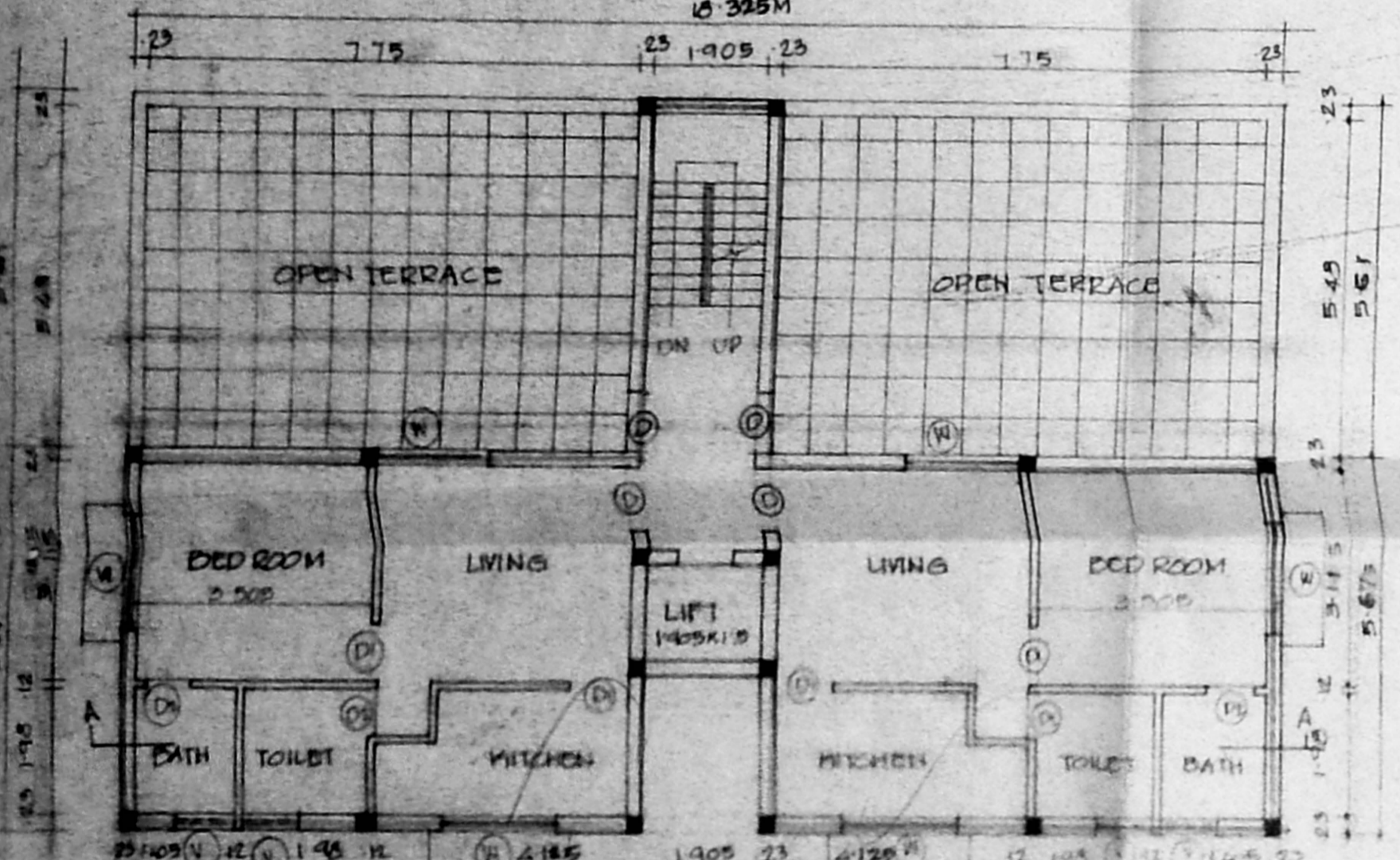
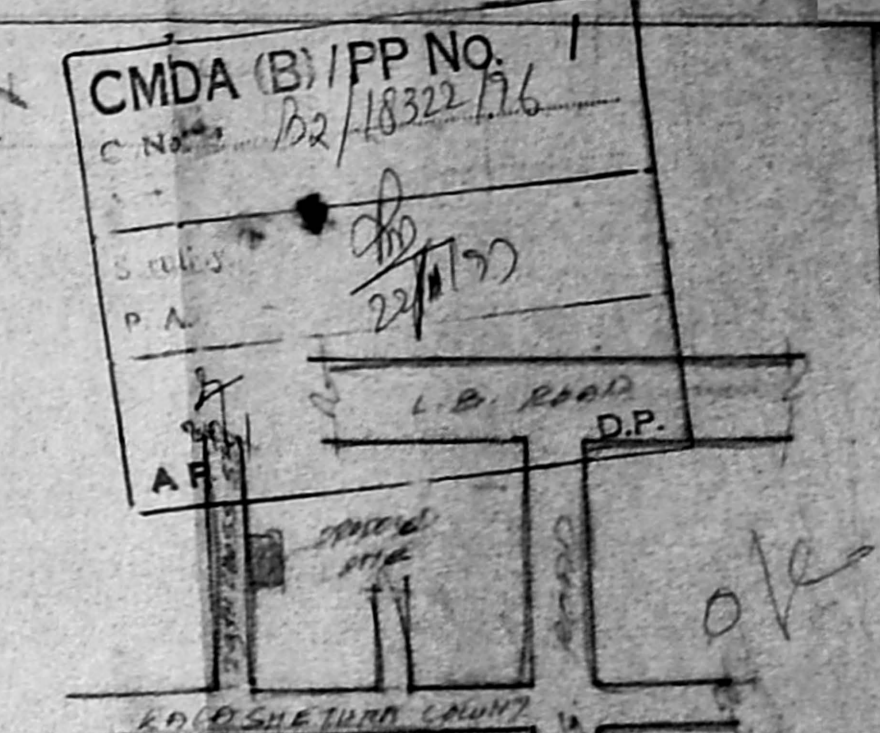

THIRD FLOOR PLAN

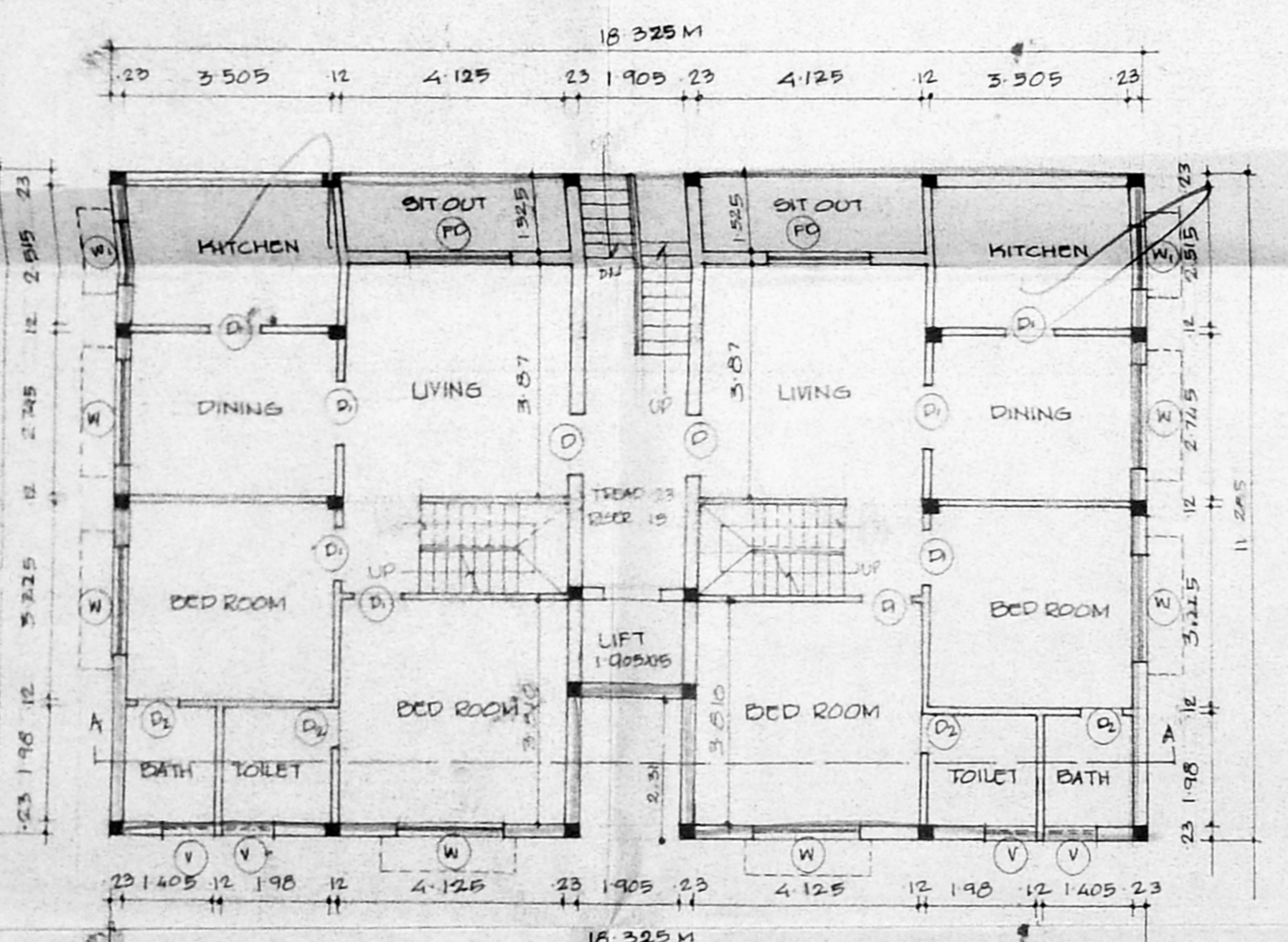

GROUND FLOOR PLAN

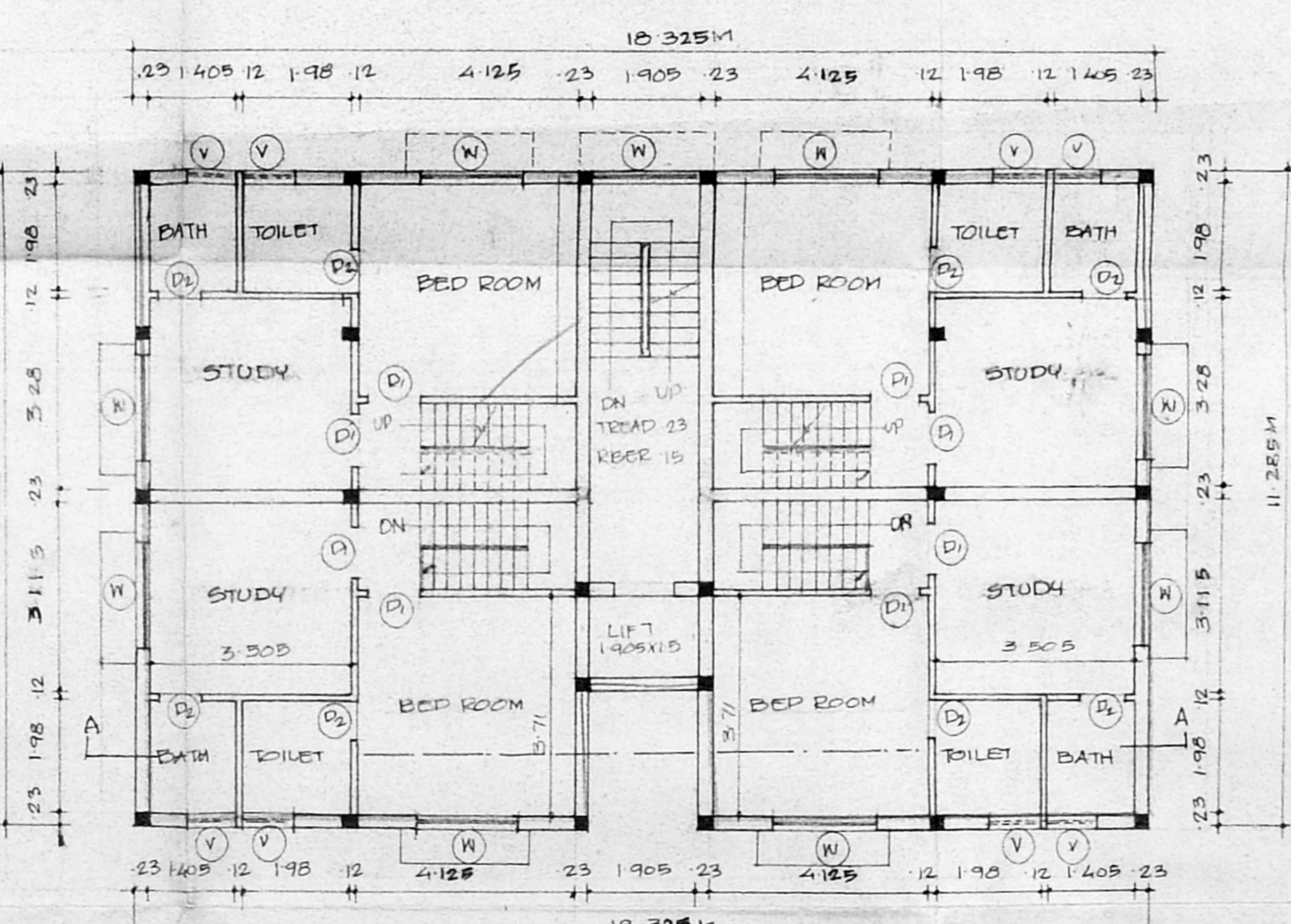

FIRST FLOOR PLAN

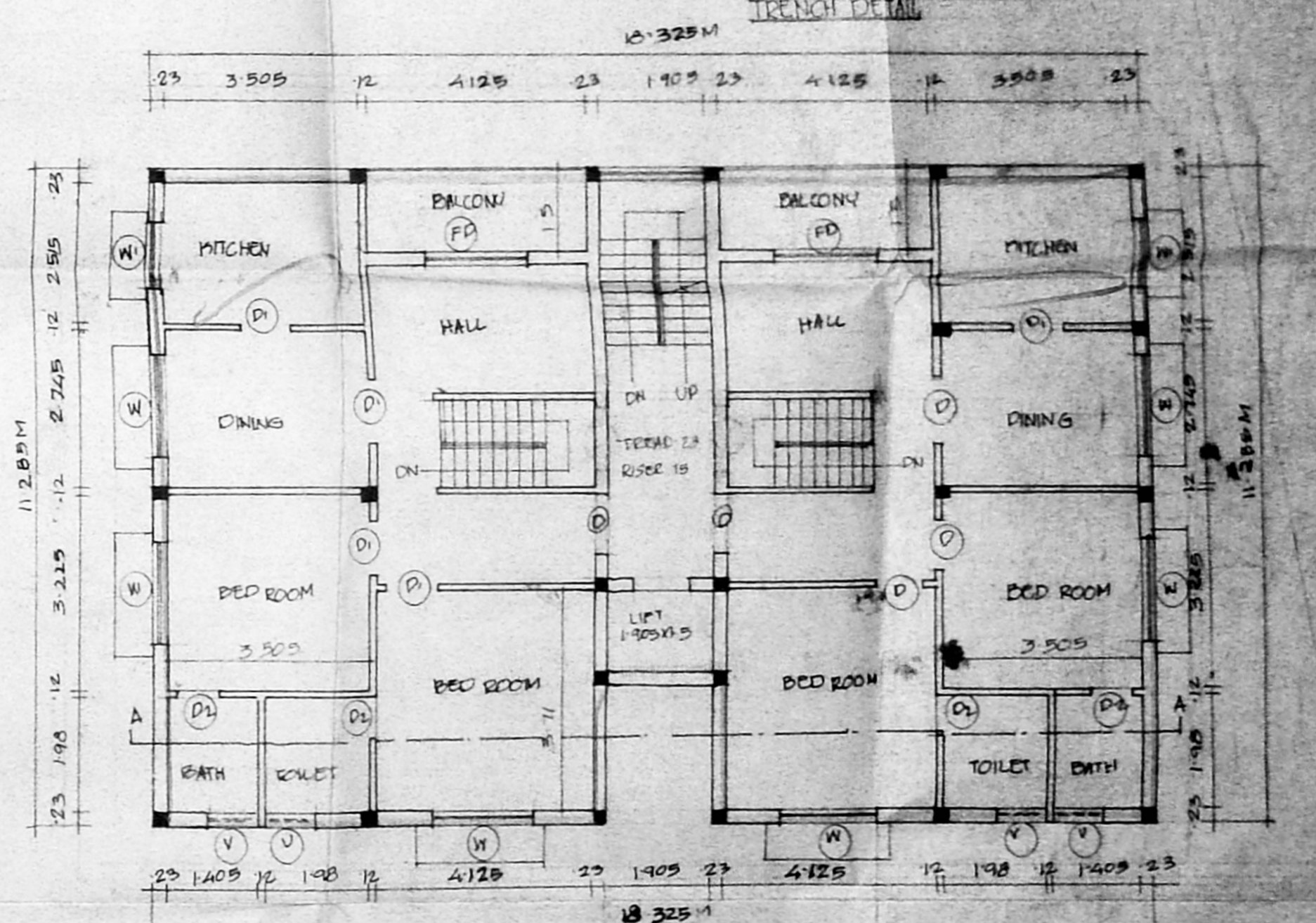

SECOND FLOOR PLAN

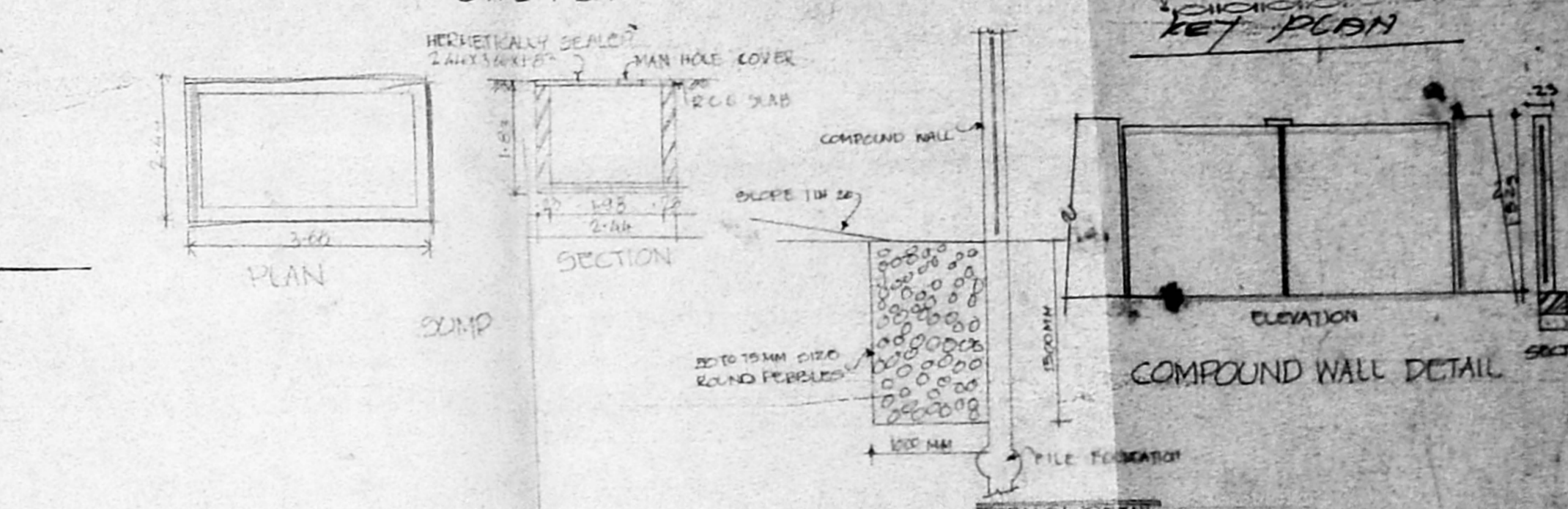

COMPOUND WALL DETAIL

TRENCH DETAIL

<p>PROPOSED RESIDENTIAL BUILDING AT NO 777A, 777B, 29TH CROSS STREET, BESANT NAGAR, MADRAS-30 FOR MR. SANKARA RAM & OTHERS OF R.S.NO 153 PART OF THIRUVANMAYUR VILLAGE. (SCALE 1:100)</p>	<p>SPECIFICATION</p> <p>FOUNDATION RCC 1:2:4 RAFT FOUNDATION</p> <p>FLOORINGS FLOOR FINISH WITH RCC 1:4:8</p> <p>STRUCTURE B.M WORK INCM 1:3</p> <p>PLASTERING IN CM 1:5</p> <p>ROOF RCC 1:2:4 ROOF SLAB</p> <p>W COURSE B.M JELLY LAID WITH 1M 1:3 WITH LAYERS OF PRESSED TILES</p> <p>JOINER BEST INDIAN TEAK</p>	<p>JOINERY</p> <p>D DOOR 1065 X 2135</p> <p>DI DOOR 0915 X 2135</p> <p>DE DOOR 0750 X 2135</p> <p>FD PEEKIN DOOR 1830 X 2135</p> <p>W WINDOW 123 X 137</p> <p>WI WINDOW 124 X 137</p> <p>V VENTILATOR 0915 X 61</p>	<p>AREAS</p> <p>PLOT AREA 488.34 M²</p> <p>GROUND FLOOR AREA 205.9</p> <p>FIRST FLOOR AREA 205.9</p> <p>SECOND FLOOR AREA 205.9</p> <p>THIRD FLOOR AREA 102.5</p> <p>TOTAL BUILTUP AREA 718.2</p> <p>F.S.I 1.47</p> <p>PLOT COVERAGE 42.16%</p>	<p>REFERENCE</p> <p>PROPOSAL [Symbol]</p> <p>ROAD [Symbol]</p> <p>BOUNDARY [Symbol]</p> <p>SCALE 1:100</p> <p>DATE 15.6.96</p> <p>DRAWN B.S</p>	<p>OWNERS</p> <p>v Shankar</p> <p>Dr. Gnan</p>	<p>LICENSED SURVEYOR</p> <p>T.G. KRISHNAMURTHY IAO</p> <p>LICENSED SURVEYOR, CLASS S, I.S. 270 CORPORATION OF MADRAS.</p>
---	---	---	--	---	--	---